From: $ 788,785*

Donnybrae Estate
Fluorite Street, Donnybrook
Lot 1627

Facade: Oasis **House:** 27.37 sq **Land:** 448 m2

4 2 2 2

Brunswick 27

Inclusions

- Bluescope Steel House Frame
- Colorbond Roof with Sarking
- 7 Star Energy Efficient
- European-styled (uPVC) Double Glazed Windows & Doors
- 900mm Rangehood & Upright Cooker
- Overhead Cupboards to Kitchen
- Professional Colour Consultation
- Tiled Shower Bases
- Window Locks to all Openable Windows
- Remote Garage Door with Openers
- Bushfire Compliance up to BAL 12.5
- 50 Year Structural Guarantee
- Developer Guidelines Included
- Laminate Flooring & Carpet Throughout
- Site Costs Allowance Included
- 2550mm Ceiling Height
- Caesarstone Benchtops to Kitchen & Vanities
- Developer Offer Included
- Titled Land
- Your Era, Your Way Promotion ALPHA

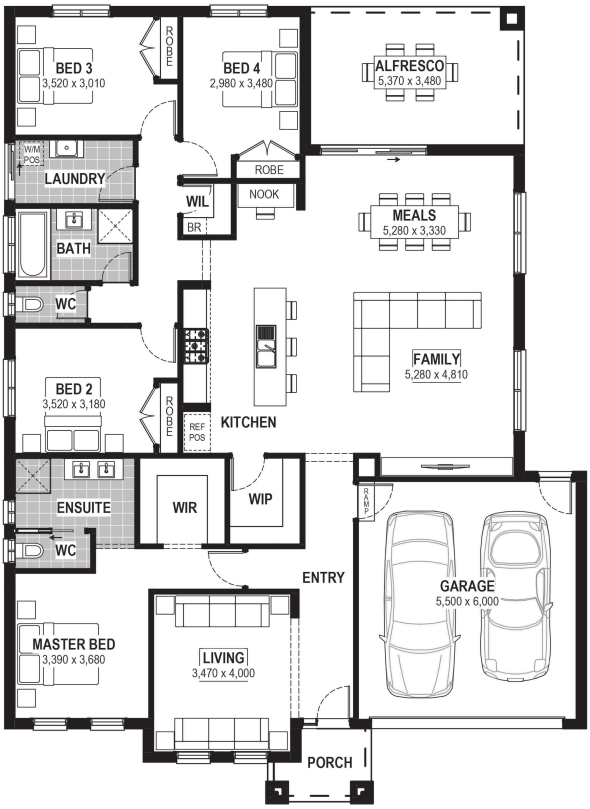

Contact:

Joanna Curtis
0419 515 096
houseandland@jgking.com.au

*Conditions apply. Speak to your New Home Advisor for further details